# CAPTURA DE PROYECTOS 2016

## CAPITULO 2000

## MATERIALES Y SUMINISTROS

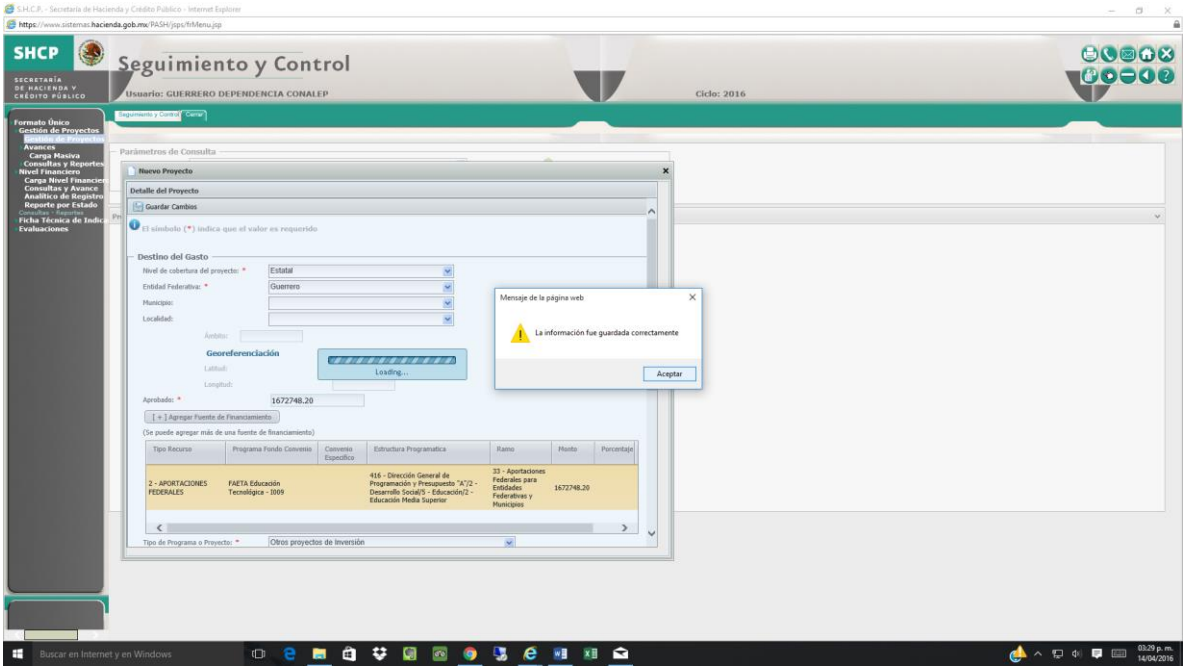


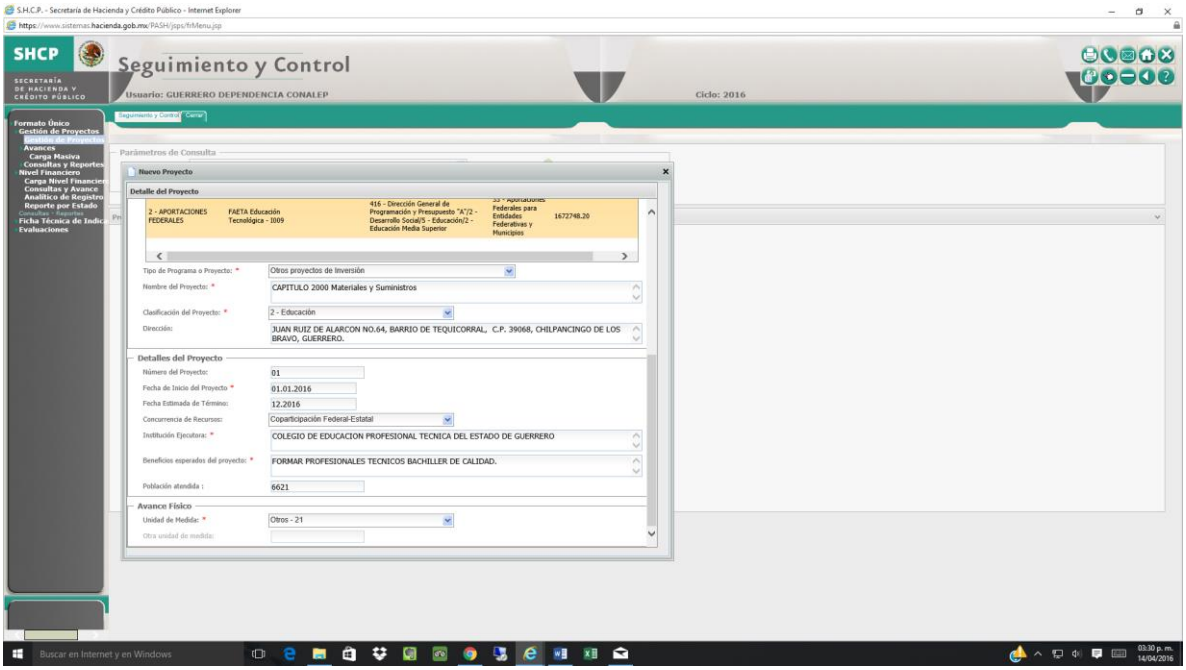

# CAPTURA DE PROYECTOS 2016

## CAPITULO 3000
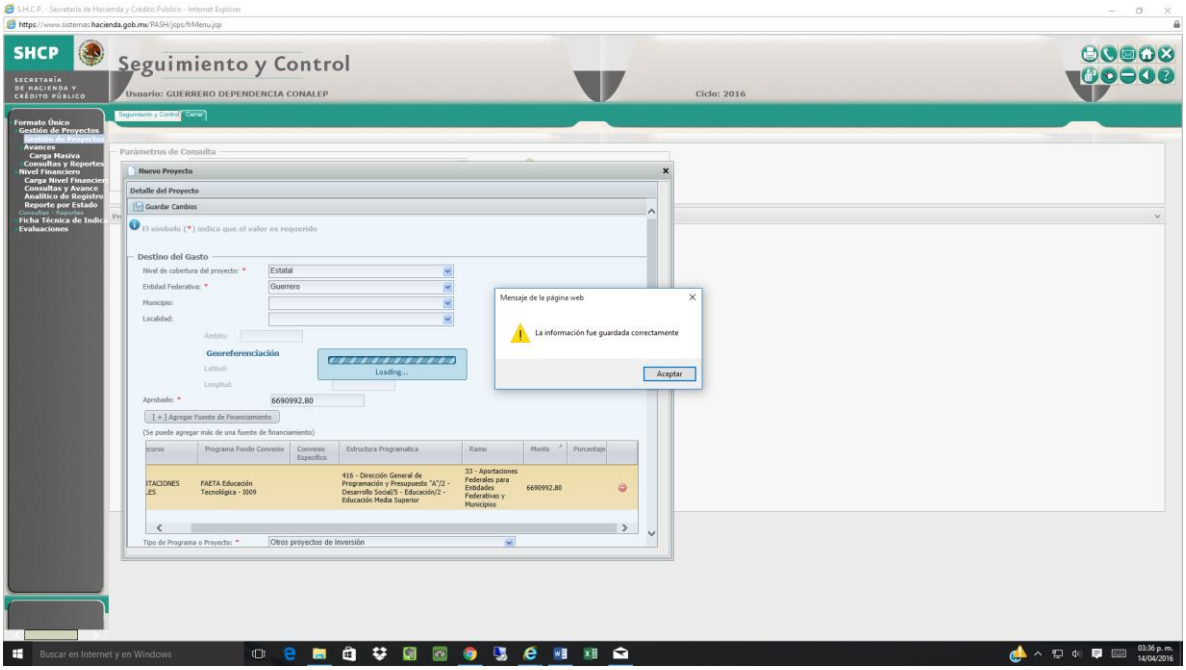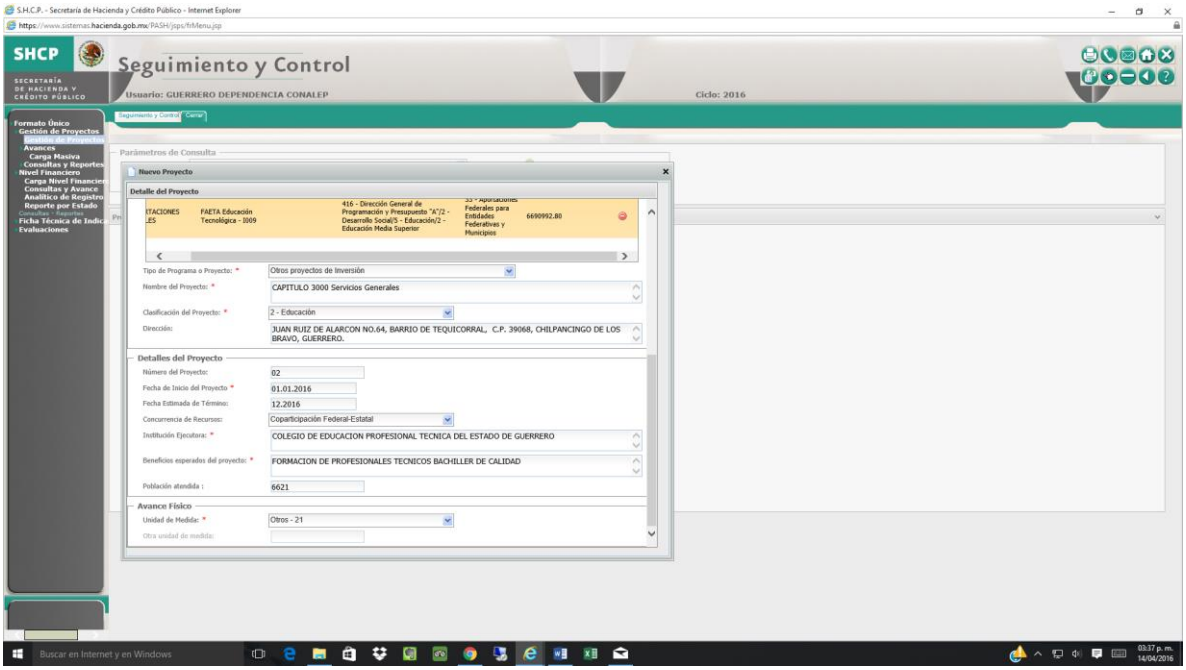
## SERVICIOS GENERALES